The Parish of Saint Augustine-Saint Francis Xavier

Friday, January 1, 2021 The Solemnity of Mary, Mother of God

Prelude: *Preludes on "Lourdes Hymn"* David Lasky, Charles Callahan

Entrance Hymn:

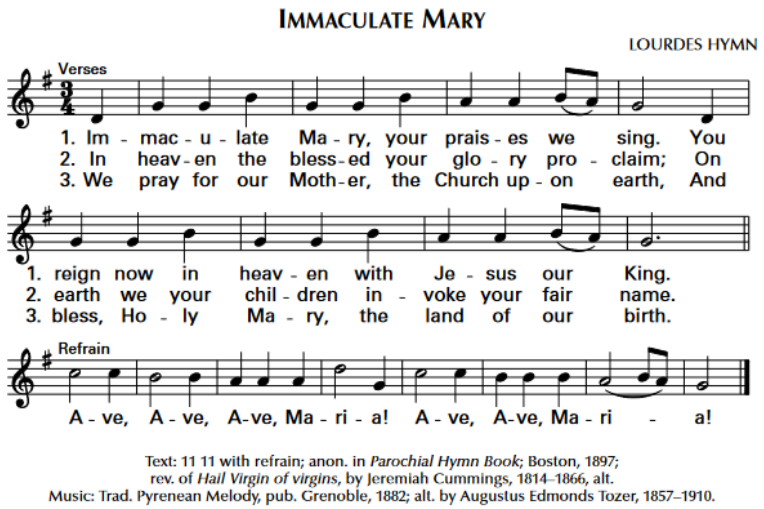

Penitential Rite:

Gloria: (from "A New Mass for Congregations") Carroll Andrews

Glory to God in the highest,
and on earth peace to people of good will.
We praise you, we bless you, we adore you, we glorify you,
we give you thanks for your great glory, Lord God, heavenly King,
O God, almighty Father.
Lord Jesus Christ, only begotten Son,
Lord God, Lamb of God, Son of the Father,
you take away the sins of the world, have mercy on us;
you take away the sins of the world, receive our prayer;
you are seated at the right hand of the Father, have mercy on us.
For you alone are the Holy One,
you alone are the Lord,
you alone are the Most High, Jesus Christ,
with the Holy Spirit,
in the glory of God the Father.
Amen.

Text © 2010, ICEL. All rights reserved. Used with permission.

First Reading: Numbers 6:22-27

The LORD said to Moses:
"Speak to Aaron and his sons and tell them:
This is how you shall bless the Israelites.
Say to them:
The LORD bless you and keep you!
The LORD let his face shine upon
you, and be gracious to you!
The LORD look upon you kindly and
give you peace!
So shall they invoke my name upon the Israelites,
and I will bless them."

Responsorial Psalm:

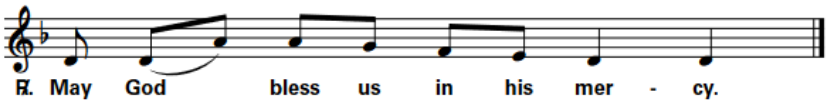

Text © 1969, 1981, 1997, ICEL. All rights reserved. Used with permission.
Music: Owen Alstott, © 1977, 1990, OCP. All rights reserved.

May God have pity on us and bless us;
may he let his face shine upon us.
So may your way be known upon earth;
among all nations, your salvation.

R/ **May God bless us in his mercy.**

May the nations be glad and exult
because you rule the peoples in equity;
the nations on the earth you guide.

R/ **May God bless us in his mercy.**

May the peoples praise you, O God;
may all the peoples praise you!
May God bless us,
and may all the ends of the earth fear him!

R/ **May God bless us in his mercy.**

Second Reading: Galatians 4:4-7

Brothers and sisters:
When the fullness of time had come, God sent his Son,
born of a woman, born under the law,
to ransom those under the law,
so that we might receive adoption as sons.
As proof that you are sons,
God sent the Spirit of his Son into our hearts,
crying out, "Abba, Father!"
So you are no longer a slave but a son,
and if a son then also an heir, through God.

Gospel Acclamation: "Festival Alleluia" James Chepponis

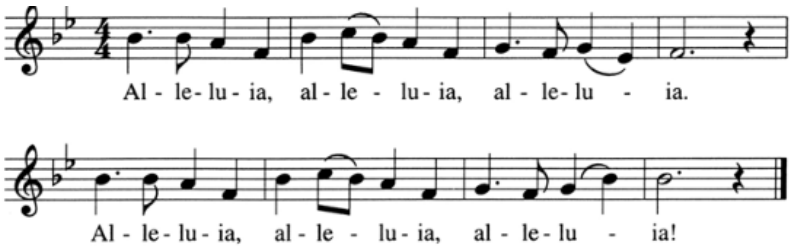

Copyright © 1999 MorningStar Music Publishers of St. Louis
1727 Larkin Williams Road, Fenton, MO 63026. Printed in U.S.A.

Gospel:

The shepherds went in haste to Bethlehem and found Mary and Joseph,
and the infant lying in the manger.
When they saw this,
they made known the message
that had been told them about this child.
All who heard it were amazed
by what had been told them by the shepherds.
And Mary kept all these things,
reflecting on them in her heart.
Then the shepherds returned,
glorifying and praising God
for all they had heard and seen,
just as it had been told to them.

When eight days were completed for his circumcision,
he was named Jesus, the name given him by the angel
before he was conceived in the womb.

Homily:

Creed:

I believe in one God,
the Father almighty,
maker of heaven and earth,
of all things visible and invisible.

I believe in one Lord Jesus Christ,
the Only Begotten Son of God,
born of the Father before all ages.
God from God, Light from Light,
true God from true God,
begotten, not made, consubstantial with the Father;
through him all things were made.
For us men and for our salvation
he came down from heaven,

and by the Holy Spirit was incarnate of the Virgin Mary,
and became man.

For our sake he was crucified under Pontius Pilate,
he suffered death and was buried,
and rose again on the third day
in accordance with the Scriptures.
He ascended into heaven
and is seated at the right hand of the Father.
He will come again in glory
to judge the living and the dead
and his kingdom will have no end.

I believe in the Holy Spirit, the Lord, the giver of life,
who proceeds from the Father and the Son,
who with the Father and the Son is adored and glorified,
who has spoken through the prophets.

I believe in one, holy, catholic and apostolic Church.
I confess one Baptism for the forgiveness of sins
and I look forward to the resurrection of the dead
and the life of the world to come. Amen.

Text © 2010, ICEL. All rights reserved.

Prayer of the Faithful:

Offertory: *Ave Maria* Johann Sebastian Bach arr. Charles Gounod

Clayton Williams, Bass

Holy, Holy, Holy: (from "Community Mass") Richard Proulx

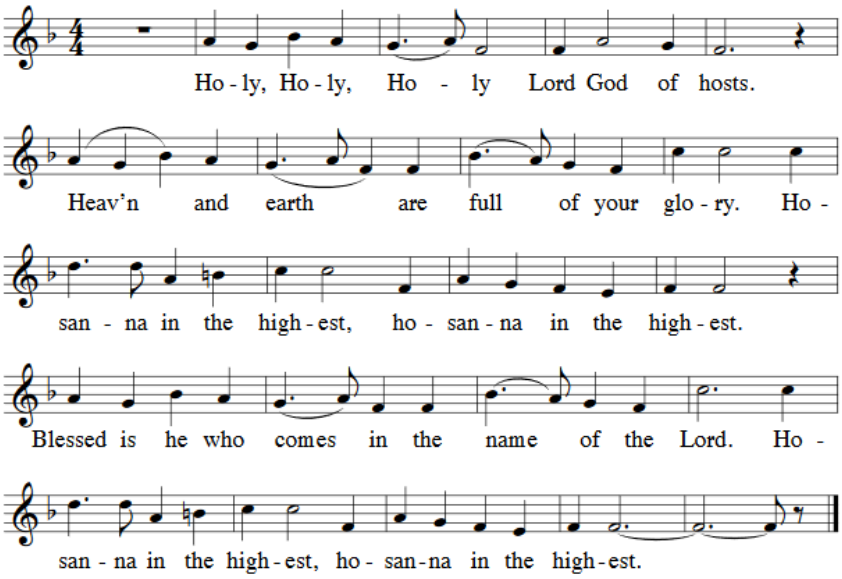

Text: ICEL, © 2010
Music: *A Community Mass*, Richard Proulx, © 1971, 1977, 2006, 2010 by GIA Publications, Inc.

Memeorial Acclamation: (from "Community Mass") Proulx

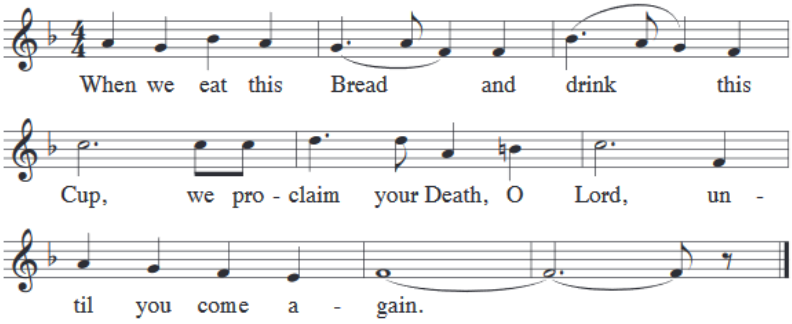

Text: ICEL, © 2010
Music: *A Community Mass*, Richard Proulx, © 1988, 2010 by GIA Publications, Inc.

Great Amen: (from "Community Mass") Proulx

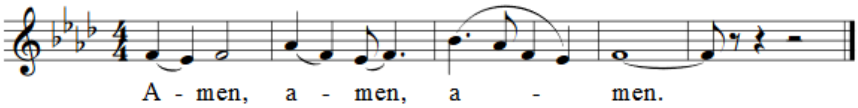

Music: *A Community Mass*, Richard Proulx, © 1971, 1977, 2006, 2010 by GIA Publications, Inc.

Our Father:

Lamb of God: (from "Community Mass") Proulx

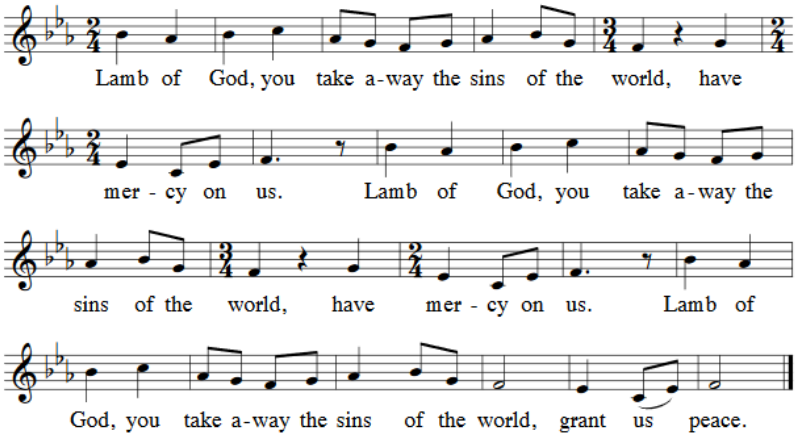

Music: *A Community Mass*, Richard Proulx, © 1971, 1977, 2006, 2010 by GIA Publications, Inc.

Communion: *Priere a Notre Dame (from Suite gothique)* Leon Boellmann

Recessional Hymn:

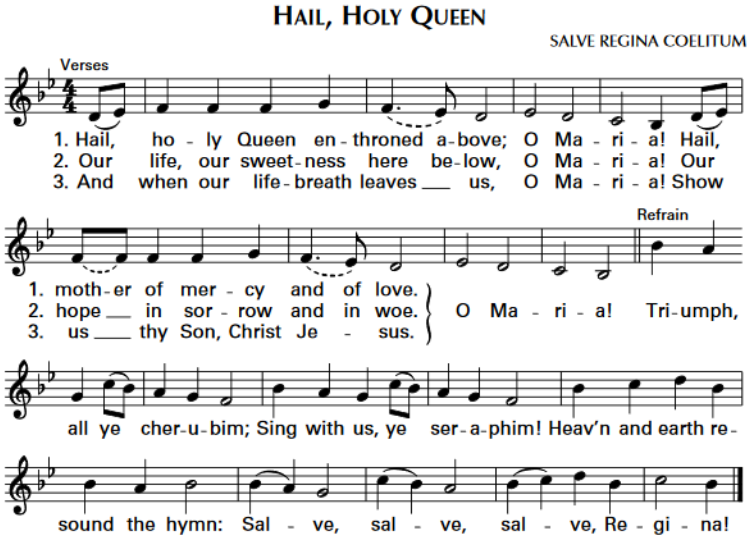

Text: 84 84 with refrain; *Salve, Regina, mater misericordiae*, ca. 1080; tr. anon. in *Roman Hymnal*, 1884.
Music: Melchior Ludwig Herold, 1753–1810; *Choralmelodien zum Heiligen Gesänge*, 1808.

Postlude: *Prelude on "In Thee Is Gladness", BWV 615* Bach

Permision to stream the music in this service obtained from ONELICENSE, License #735574/A

All rights reserved.